



Family Service
of Rhode Island
FOR BRIGHTER FUTURES

Annual Report 2011

- Nine out of ten people completing a survey would recommend us to a family member or friend.
- More than nine out of ten people receiving intensive home-based behavioral health services were discharged to a lower level of care.
- Nine out of ten people served in our Homeless Prevention program in Providence sustained stable housing at their three month follow-up visit.
- More than nine out of ten families receiving Providence Police Go-Team/ Providence Police Liaison services and completing a survey reported that they received the help they needed.
- Student attendance at our Mount Pleasant Academy program consistently averaged above 90%.

Commitment to Quality Changes Lives

“Before I received help I didn’t think I would graduate high school or get a job. With . . . (Family Service of RI’s) . . . help I received my high school diploma and a job.”

Such testimonials are common – yet each one is unique and represents a brighter future for a child, mom, dad, grandparent or someone else facing life challenges. These stories also reflect the high quality of our work, made possible through excellent staff, commitment to research-based care, and measurement and accountability.

At Family Service of RI we have a unique Performance and Quality Improvement Program which monitors our work continuously so we are the best provider possible for the children, youth and adults entrusting us with their care. The Performance and Quality Improvement Program helps us capitalize on our strengths, mitigate our weaknesses, and ultimately improve the lives of Rhode Islanders in need. We measure whether the people we serve are satisfied with the care they receive; how mental health symptoms improved; whether a specific program is effective; and more. At left is a sampling of data gathered in recent months.

These and other data are a source of pride for all of us at Family Service of RI; more importantly, they mean life is improving for youngsters and adults across our state.

In addition to our Performance and Quality Improvement Program, we bring in an outside accreditor – the Council on Accreditation (COA) – every four years to review our services, fiscal operations, facilities, and leadership. In 2010 it measured us against national standards of best practices to ensure services, to quote COA, “are accessible, appropriate,



OUR MISSION

To build social service partnerships that respond creatively to the unmet needs of individuals, families and the community so that people are able to live independently, advocate for themselves, and better their own lives.

culturally responsive, evidence-based and outcomes-oriented.” At the same time, it reviewed, for the first time in both organizations’ histories, AIDS Project RI, which became a division in 2008, and Lucy’s Hearth, which joined as an affiliate in 2007. COA found that our work meets the highest standards.

“Unsurpassed professionalism – definitely feel my family is being guided on a ... successful path.”

We are rarely comfortable with our achievements. Too often we forget to reflect on what we’ve accomplished, whether we are case managers, teachers, board members, clinicians or administrative staff. We’re too busy taking on the next challenge, or reconstituting ourselves and our services to meet the ever-changing needs of the people of Rhode Island.

So, I’ll take this opportunity: thank you children, youth and adults who partner with us in your care; thank you dedicated women and men on our staff and board of directors; thank you donors, stakeholders and friends for supporting us as we take on the many new challenges facing Rhode Islanders; thank you to our colleagues at partnering agencies who join with us to improve services; thank you to all helping us to challenge ourselves tirelessly to achieve the ultimate measure of success: a better quality of life, a brighter future for those who come to us for care.

A handwritten signature in black ink, appearing to read "Margaret Holland McDuff". The signature is fluid and cursive.

MARGARET HOLLAND MCDUFF

Chief Executive Officer

NEWS

In a ceremonial presentation in April, 2011, Bettina Crisafulli and Frederick Crisafulli, MD, and Renee Vogel, MD and Benjamin Vogel, MD (in photo) turned over the keys to 9 Pleasant Street, Providence to Family Service of RI. The building, which will be an additional location for the agency, was formerly a medical facility. Many thanks to the Crisafullis and Vogels for this most generous donation!

Family Service of RI and the Providence Police Department are honored with a national public safety award. Sponsored by the MetLife Foundation and administered by the Local Initiatives Support Corporation, the MetLife Foundation Community-Police Partnership Award recognizes partnerships between community organizations and local police departments that reduce crime and spur positive development in low-income communities. The “On the Beat Multilingual Police Liaison Program” was selected for the honor from more than 700 applicants nationwide.

The Council on Accreditation (COA), an international accrediting organization, re-accredits Family Service of RI. The accrediting process is a



(L-R) Renee Vogel, MD, Benjamin Vogel, MD, Bettina Crisafulli and Frederick Crisafulli, MD donated their former medical facility to Family Service of RI in 2011.



rigorous review of an organization's programmatic, fiscal, and governance operations. Family Service of RI has voluntarily sought and received COA accreditation for decades. Accreditation is a sign of excellence. **Lucy's Hearth, included in this review as an affiliate, earned accreditation for the first time. AIDS Project RI, which merged into Family Service of RI in 2008, also was accredited for the first time.**

Family Service of RI and partners create the Providence Children's Initiative for the Lower South Providence Neighborhood. Based on months of research, training at the Harlem Children's Zone in New York, and community input, Lower South Providence was chosen as the site for the Providence Children's Initiative. "PCI," as it is known, is creating a pre-kindergarten through college continuum of services to promote positive educational, economic and social outcomes. PCI is inspired by the Harlem Children's Zone, called by the *New York Times* "one of the most ambitious social service experiments of our time," and featured in the acclaimed 2010 documentary *Waiting for Superman*. Hundreds of thousands of dollars were raised from the local business and philanthropic community to support PCI.

Bank of America market president William Hatfield received the 2010 Brighter Futures Award. The award is given annually by Family Service of RI to salute those improving the lives of the Ocean State's children.

You Rock!

Family Service of RI CEO Margaret Holland McDuff was the recipient of the 2010 Child Welfare Leadership Award from the Alliance for Children and Families. The award is given annually to recognize an individual who makes a significant impact on public opinion and awareness about children's issues and services. The Alliance is a national association of non-profit human services providers in the U.S. and Canada.

Bank of America, National Grid were honored as Family Service of RI's 2010 Partners in Philanthropy. Bank of America has been a vital force behind Family Service of RI's annual event, Brighter Futures—a critical fundraiser and a popular lunchtime gathering for the business community. In addition to its longtime support of Brighter Futures, National Grid, in 2010, became a major supporter of the Providence Children's Initiative, a project led by Family Service of RI to improve educational, economic and social outcomes for low-income children and families. Representatives from both companies received recognition at the November, 2010 Philanthropy Day event, sponsored by the Association of Fundraising Professionals.

COLLABORATIONS

Family Service of RI is a statewide leader in harnessing the power of partnering to effect monumental change for children and families. Nearly all our programs collaborate regularly with a cross-section of social service, medical, job training and educational providers, including a number of school districts.

In addition, Family Service of RI led the successful 2008 merger of AIDS Project RI, a leader in HIV/AIDS services, into the agency's family of services. In 2007 Lucy's Hearth, a Middletown, RI shelter for homeless women and their children, became an affiliate agency.

Family Service of RI has also facilitated a number of formal collaborations, including:

Family Care Community Partnerships Family Service of RI participates in two Family Care Community Partnership collaborations: in Providence, as the leader of the **Partnership for Families** (see next page), and as a member of a collaboration in the West Bay. Family Care Community Partnerships provide linkage to and coordination of a wide range of services for children/youth and their families.





Ocean State Network for Children & Families

Ocean State Network for Children and Families Guided by a cross-section of member organizations, and led by Family Service of RI, this is a separate non-profit dedicated to streamlining access to an array of child welfare, juvenile justice, and related services.

Homeless Prevention Family Service of RI leads a collaboration to prevent homelessness in Providence and Lucy's Hearth leads a similar collaboration in Newport County.

Partnership for Families A non-profit corporation, led by Family Service of RI and including other non-profits, that implements the Family Care Community Partnership for the Providence area.

Police, Victims Services Collaborations Family Service of RI has been a leader in developing innovative programs to help victims and prevent crime. In Providence our award-winning work with the police includes 24/7 response



to violent incidents in which children and families have been involved; staff patrolling with the police to prevent family crises; and community-building to reduce drug trafficking. In East Providence, staff rides with the police to intervene in family crises and to follow up on domestic violence cases. In addition, we collaborate with Roger Williams University to provide training for new victim services professionals and volunteers.

Providence Children's Initiative Inspired by the Harlem Children's Zone and led by Family Service of RI, the Providence Children's Initiative works to improve educational and social development outcomes for children and families in Providence. It coordinates educational and social service providers to build strong collaborative partnerships within the community.

Quality Care Company A for-profit corporation that created Solutions CEDARR, which provides services for families with children with special health care needs.



PROGRAMS

Unless otherwise noted, for information about all programs, please call 331-1350. For intake/screening 519-2280.

Child/Youth Services

Central Falls Schools Restorative Practices We are instituting the Restorative Practices model throughout the Central Falls School District for students and faculty. Restorative Practices teach students community-appropriate social behavior, and focus on keeping youth:

- * on track to graduate from high school;
- * living in a nourishing family context;
- * mentally and physically healthy;
- * in good standing with law enforcement and the community.

Family Service of RI serves as the lead agency for a network of partnerships supporting Restorative Practices, and provides Restorative Specialists to work in the schools to implement the model. Family Service of RI also provides crisis intervention and counseling. Please see, also, Family Care Community Partnerships in this section.

“She is very good at listening to my issues and offering great clinical advice and goals . . .”



Early Intervention (EI) Provides a range of services for children from birth to age 3 with or at risk of developmental delays.

Family Care Community Partnerships (FCCP) Provide linkage to and coordination of a wide range of community-based services and supports to assist families with children /youth at risk of involvement with the state and /or needing involvement with multiple systems to address needs relating to serious emotional or behavioral conditions or juvenile justice incarceration. The partnerships utilize a high fidelity wraparound approach. Providence, Cranston, Pawtucket, Central Falls (see Central Falls Restorative Practices in this section); and West Bay (1-866-840-6532).

NEW!

Family Coaching and Visitation Center Providing coaching and supervised visitation for children and families who have suffered maltreatment. Families are given the opportunity to learn new relationship skills in the context of a natural home environment. Parent education groups and parent-child play groups offered. Referrals to the program are made by the Department of Children, Youth and Families.

First Connections A program for families with children (0-3 years) at risk for poor outcomes due to medical, socio-economic or psychosocial factors. A collaboration with Children's Friend & Service.



“Before we came to Family Service, my child was not attending school, was very nervous about even going into school. Now, thanks to the services from the staff at Mount Pleasant Academy, my child is in there every morning.”

Head Start Consultation Mental health consultation and referrals are provided for children and families served by Head Start and Early Head Start programs in the Providence area.

Mount Pleasant Academy. A year-round psychiatric day treatment program for children pre-K (3-5 years old) through 8th grade. Licensed by the state for special and regular elementary education. Services for children with psychiatric, emotional, behavioral disorders; high functioning autism; Pervasive Developmental Disorder; Asperger’s Disorder. Services include: 45-60 day diagnostic placement; consultation services; individual, group and family counseling; case management; occupational therapy; speech and language therapy; behavior management; medication management; interim alternate placement; step-down day treatment; psychiatry; clinical and neuropsychological assessments; nursing. Comprehensive evaluations. 521-4335.

Ocean State Network for Children and Families (OSNCF) A non-profit with member organizations from a cross-section of Rhode Island’s child welfare, juvenile justice, community action, behavioral health, therapeutic foster care and community-based service providers. OSNCF is led by Family Service of RI. OSNCF streamlines access to services for at-risk children and youth and their families.

Preserving Families Network Home-based clinical services and psychiatry for families in the Tides Family Services “Preserving Families Network.”



Providence Children's Initiative A comprehensive, collaborative program to improve educational and social development outcomes for children and families in Lower South Providence.

Providence Housing Authority Programming Social services for children, youth and families living in Providence Housing Authority complexes.

Residential Services/Treatment Foster Care Provides shelter, care and assessment for young and adolescent girls referred by the state, including staff secure residential treatment facilities, "step down" group home care and semi-independent living opportunities. Also, treatment foster care with 24/7 clinically supportive care and case management services for children and youth. Please contact Family Service of RI for information on becoming a foster parent. 331-1350

Solutions CEDARR Services for families with children with special health care needs including behavioral, emotional, developmental, and physical health problems. Up to age 21 in some circumstances. 461-4351 or 1-800-640-7283. Email: solutionscedarr@familyserviceri.org. Website: www.solutionscedarr.org.

Youth Diversion Program (YDP) Provides individual and family support and case management services for youth in East Providence, Barrington, Warren and Bristol, and serves Providence Latino families.

Youth Success Services for pregnant and parenting teens in Providence with a specialized service for fathers or teens at-risk of becoming parents.

Crime Prevention / Victims Services

After Hours Emergency Response Program for Elders in Crisis Emergency social services. Please call the state Department of Elderly Affairs, 462-0555, for information.

Article 23 / Wayward Petitions Assists parents and legal guardians filing a child wayward petition with police. Services include assisting involved families to find services to avoid court or police involvement.

Children's Crisis Assessment Team Provides 24/7 response for children in crisis when called by Department of Children, Youth and Families. The team responds to a range of community emergencies.

Drug Market Initiative A partnership with the Providence Police to reduce open air drug trafficking in the area of the Chad Brown Providence Housing Authority complex. It involves community building, walking the neighborhood with police, crisis intervention and more.

East Providence Police Liaison Staff rides with the East Providence Police to intervene in family crises and to follow up on domestic violence complaints.

Family Reunification at Adult Correctional Institution For children with incarcerated parents, provides supportive services to successfully reunify families upon release.



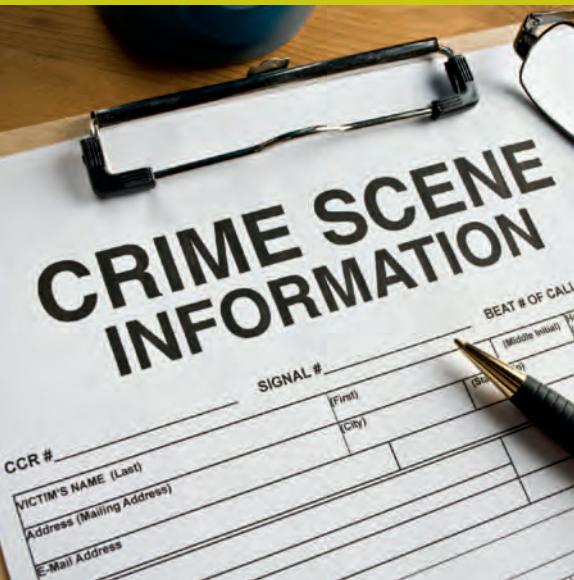

Providence Police Go-Team Responds to calls from the Providence Police in response to violent incidents when children and families have been involved. Based on the Child Development-Community Policing model developed at Yale University.

Providence Police Liaison Staff rides with Providence Police on patrol to prevent family crises.

Psychological First Aid. Family Service of RI responds 24/7 to community emergencies.

Victim Advocate Services for the Department of Corrections Parole Board Provides support, advocacy and resources for crime victims.

Victim Assistance Academy Provides training for new victim services professionals and volunteers to improve outcomes for victims of crime. A partnership with Roger Williams University.

Victim Impact Classes Classes help inmates recognize their impact on their victims. Offered in minimum, medium and maximum security, as well as at the women's prison.



HIV/AIDS

Prevention and social services for people living with HIV/AIDS.

Website: www.aidsprojectri.org

AIDS Project RI was founded more than twenty years ago to provide compassionate, non-judgmental and collaborative response to the needs of people infected, affected and at risk of HIV/AIDS. Over the years, it became a recognized statewide leader on HIV/AIDS issues. In 2008, AIDS Project RI merged with Family Service of RI, linking its continuum of services to that of Family Service of RI, streamlining the delivery of services. 831-5522.

Apartments for adults living with HIV/AIDS Six units located at a single site in Providence.

Homeless/Housing Related

Homeless Prevention Family Service of RI leads a collaboration of service providers in Providence. Lucy's Hearth leads a collaboration, which includes Family Service of RI, in Newport County. 847-2021.

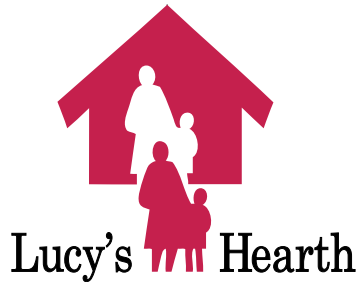

“One of the most unique things about Lucy's Hearth is how it feels like home . . . My children and I were able to live like a family.”

Website: www.lucyshearth.org

Lucy's Hearth Shelter for women and their children. Located in Middletown, RI. A Family Service of RI affiliate agency. 847-2021. Lucy's Hearth was incorporated in 1984 and opened its doors as an overnight shelter with one staff person, a budget of only \$20,000, and a dedicated group of volunteers. As the need for shelter increased and more funding became available, it became a 24-hour shelter and expanded programs and services to address the many issues faced by homeless women with children. In 2007, Lucy's Hearth became an affiliate of Family Service of RI.

Mental Health



Children's Treatment and Recovery Center Part of the National Child Traumatic Stress Network, this is a clinical program for children who have been the victim of abuse and/or neglect. Family Service of RI is the first and only Ocean State organization to belong to this network, which was established by Congress to raise the standard of care and increase access to service for traumatized children and their families.

“My case manager has been invaluable during this past year . . . She has guided me through the process of gaining my life back after 15 years of an on and off drug addiction. With her motivating me I now have 16 months in recovery. I am in the process of becoming more independent.”

Community Support Program / Community Psychiatric Support Treatment

Intensive, community-based mental health treatment and case management for children and adults.

Exeter / West Greenwich / North Kingstown / Westerly Schools

Clinical outpatient services for children and families, in-school or after school. Home visits to ensure children and family needs are met.

Home-based Clinical Services Includes intensive clinical and case management services for children, adolescents and adults. Family Service of RI also has a partnership with Tides Family Services for youth involved with the juvenile justice and child welfare systems.

In-Home Outpatient Program For children and adults needing psychotherapy and case management in a home setting.

Intensive Home-based Services For Medicaid-eligible children up to age 18 (or 21 in some instances) with serious emotional/behavioral crises requiring more than traditional outpatient counseling. A similar program for children with commercial insurance is **Child and Family Intensive Treatment (CFIT)**.



Outpatient Mental Health/Substance Abuse Counseling/Psychiatric Services

For adults, children and adolescents. Office-based in Providence, Newport (Dr. Martin Luther King, Jr. Community Center) and Westerly (Westerly High School's WISSP Center). Daytime emergency and urgent clinical evaluations are available in the community, home or office for children, adolescents and adults with United Healthcare or Beacon/Neighborhood Health Insurance.

Outreach to Newport Area Families in Crisis Counseling and referral provided in partnership with the Dr. Martin Luther King Jr. Community Center.

Providence Schools Psychiatric evaluations for students with diagnosed disabilities and/or potentially disabled students. Consultations to special education administrators. For children in designated classrooms at Hope High School, Central High School, Providence Career and Technical Academy, and Gilbert Stuart Middle School, providing consultation and after-school services for students and their families.

Trauma and Loss Center Specialized counseling and support for children, youth and families who have suffered trauma and loss.

PEOPLE WE SERVE

In calendar 2010 services were provided to 8,878 individuals impacting about 19,872 individuals throughout the state.

Young: At least 6 out of 10 were children, ages 18 or younger.

Low income: More than 80% were low income.

Minorities: Over half belonged to minority communities.

Language: One in 7 spoke another language at home.

FAMILY SERVICE OF RHODE ISLAND NUMBERS

Families or individual clients served

Child / Youth Services	3,043
Crime Prevention / Victims Services	1,893
HIV/AIDS	984
Homeless / Housing Related	680
Mental Health	2,278



FINANCIAL REPORT

Year ended June 30, 2010

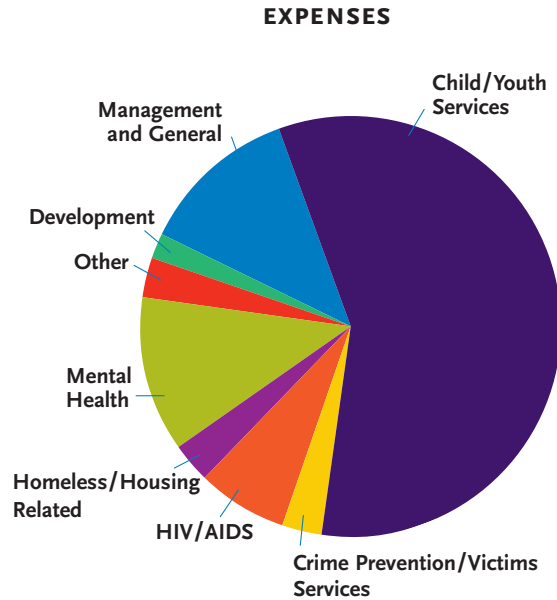

Public Support & Revenue

Federal Grants	\$2,948,800
State and Local Grants	\$3,539,053
Contributions and Fundraising	\$757,245
Program Fees	\$12,849,271
Other Revenue	\$125,791

Total Support & Revenue **\$20,220,160**

Expenses

Child/Youth Services	\$11,438,216
Crime Prevention/Victims Services	\$643,985
HIV/AIDS	\$1,346,900
Homeless/Housing Related	\$545,346
Mental Health	\$2,293,045
Other	\$638,323
Development	\$346,031
Management and General	\$2,408,780

Total Support Program Expenses **\$19,660,626**

Change in Net Assets **\$559,534**

Ending Net Assets **\$3,149,361**

SUPPORTERS



Organizations

AAA Southern New England
Adelaide Dawson Lynch
Memorial Trust
Adler's Design and Hardware
A.F. Lusi Construction
Aid Maintenance Co., Inc.
AIDS Care Ocean State
AIDS Healthcare Foundation
Alliance for Children and
Families
Alternative Body Day Spa
AM 790
Amgen
Amica Companies Foundation
Anita Haircut, Inc.
Ardeo's at Waterplace Park
Arlen Corporation
Astro-Med, Inc.
B.B. Lederer Sons Foundation
Bank of America
Bank Rhode Island
Beacon Health Strategies
Beacon Mutual Insurance Co.
Behavioral Information
Systems LLC

Belvoir Properties
Blaze East Side
Blue Cross & Blue Shield of
Rhode Island
Blue Elephant Restaurant, Inc.
Blue Grotto Restaurant
Boys & Girls Clubs of
Providence
Broadway Bistro
Broadway Cares/Equity Fights
AIDS, Inc.
Brown University
Burrito Company
Burns & Levinson LLP
Butler & Messier, Inc.
Butler Hospital
Cactus Grille
Cafe Noir
Cafe Nuovo
Capitol City Group, Ltd.
Cardi's Furniture
Cardoso Travel Agency
Carousel Industries of North
America
Cattails
CAV

CC Business Corporation
Central Falls School District
Champlin Foundations
Chelo Management Co., Inc.
Children's Friend & Service
Citizens Bank
Citizens Bank Foundation
Citizens Bank Investment
Management Services
Citizens Financial Group, Inc.
Citizens Give As You Earn
City of Providence
City State Computer
Services, Inc.
Coffee Exchange
Collette Vacations / Alice I.
Sullivan Foundation
Community Care Services, Inc.
Community Health Charities
of New England
Cooley Group Companies
Cornelia Howell Fund
Corner Store Inc.
Cornish Associates, L.P.
Cowesett Inn
Curatorium
CVS Caremark Charitable Trust
CVS Caremark Charity Classic
D Carlo Trattoria
Deck Forty Two
Delta Dental of Rhode Island

*The following information is from Family Service of RI and AIDS Project RI databases.
If you find an error or omission, please contact the development office at 401-519-2286.*

DES Printing
 Diana Oehrli Charitable Trust
 Dimeo Construction Company
 Domestic Bank
 Down City Restaurant
 DTCS Endeavors, Inc.
 DWQ Associates, Ltd.
 East Providence Community
 Development Block Grant
 Eddie C's Salon
 Edwards Angell Palmer &
 Dodge LLP
 Embolden Design
 Emma G. Harris Foundation
 Emma L. Myrick Memorial
 Fund
 Endurance Wealth Management
 Entertainment AIDS Alliance
 Episcopal Charities Fund of RI
 Euclid Financial Services LLC
 Falvey Linen Supply, Inc.
 FGX International
 Fidelity Foundation
 Fidelity Investments
 FirstComp Insurance Company
 Foodsource Plus National Inc.
 Frank B. Hazard General
 Charity Fund
 Freedom National Bank
 Fund for Community Progress
 GALA Bowling League
 Garden City Eye Care Inc.
 Garden Grille
 Gateway Healthcare, Inc.

Gilbane Building Company
 Gorwood Business Services, Inc.
 Gould Charitable Lead Trust
 Granite Guys Inc.
 Grant Sherburne Fund
 Greater Providence Chamber
 of Commerce
 GTECH
 H. Carr & Sons Inc.
 Haffenreffer Family Fund
 Hanover Strategies, LLC
 Harmony Hill School, Inc.
 Harrington & Rhodes, Ltd.
 Hasbro Children's Fund, Inc.
 Hassenfeld Family Foundation
 Herbert E. & Daisy A. Stride
 Memorial Foundation
 Higgins, Cavanagh &
 Cooney LLP
 Hinckley, Allen & Snyder LLP
 Horton Fund
 Hose Company No. 6
 Housing Works RI
 Hudson Companies
 Immersion Studio LLC
 Innovative Solutions for
 Non-Profits Inc.
 Ivy Spa
 John Clarke Trust
 John Hope Settlement House
 Johnson & Wales University
 Johnson & Wales Student
 Health Services

June Rockwell Levy
 Foundation Inc.
 Kabob-n-Curry
 Kahn, Litwin, Renza, & Co., Ltd.
 Kenney Manufacturing
 Company
 Lefkowitz Garfinkel Champi &
 DeRienzo PC
 Lemongrass LLC
 Lifespan
 Lite Rock 105
 Mapping and Planning Services
 MassMutual Finance Group
 Mayforth Group
 McAdams Charitable
 Foundation
 McLaughlin & Moran, Inc.
 Mediterranean Grill & Pizzeria
 Meridien Benefits Group, Inc.
 MetLife
 Minerva's Pizza/H & H Pizza
 Miriam Hospital
 MullenScorpioCerilli
 Murray Family Charitable
 Foundation
 Murray Wallpaper & Paint
 National Child Traumatic
 Stress Network
 National Grid
 Navigant Credit Union
 NEA RI Political Action
 Committee
 Neighborhood Health Plan of
 Rhode Island

New England Laborers'
 Tri-Funds
 New England Pest Control
 New England Tae Kwon Do
 Center, Inc.
 New Rivers American Bistro
 New Tech Co. Inc.
 Nortek, Inc.
 North Family Trust
 North Kingstown Community
 Development Block Grant
 Ocean State Charities Trust
 O'Neill and Associates
 Osceola Foundation, Inc.
 PAETEC
 Pakarang Restaurant
 Park Row Associates
 Partridge Snow & Hahn LLP
 Pawtucket Red Sox
 Pharmahealth Long Term
 Care, Inc.
 Phoenix Houses of New
 England, Inc.
 Phoenix Investment
 Management
 Physicians of RI Medical
 Enterprises
 Piccerelli, Gilstein & Co., LLP
 Providence After School
 Alliance, Inc.
 Providence Center
 Providence College Making A
 Difference Fund

Providence Community
 Development Block Grant
 Providence Gay Men's Chorus
 Providence Housing Authority
 Providence Journal
 Providence Mutual Fire
 Insurance Company
 Providence Performing Arts
 Center
 Providence Rotary
 Providence School District
 Purvis Sustems, Inc.
 R.B. Howes & Co., Inc.
 RAC Group
 Rasoï
 Ray Pacia Kids Foundation
 Red Fez
 Residential Properties Ltd.
 Rhode Island Community
 Food Bank
 Rhode Island Department of
 Children, Youth and Families
 Rhode Island Department of
 Corrections
 Rhode Island Department of
 Elderly Affairs
 Rhode Island Department of
 Health
 Rhode Island Department of
 Health Laboratories
 Rhode Island Department of
 Human Services
 Rhode Island Emergency Food
 and Shelter Board

Rhode Island Federation of
Teachers and Health
Professionals, Local 2012
Rhode Island Foundation
Rhode Island Housing
Rhode Island Housing
Resources Commission
Rhode Island Kids Count
Rhode Island Mentoring
Partnership
Rhode Island Novelty
Rhode Island Public Safety
Grant Administration Office/
Victims of Crime Act
Rhode Island School of Design
Rhode Island State Police
Rhode Island USBC BA Inc.
Rhody Joes
RI AFT/R
Richard Katzoff Fund
Ristorante Pizzico
Roberts, Carroll, Feldstein &
Peirce, Inc.
Robinson Green Baretta
Corporation
Roger Williams Hospital
Roger Williams University
Rue De L'Espoir Restaurant
Rustigian Rugs Inc.
Salon 888
Sansiveri, Kimball &
McNamee, LLP
Sasco Foundation



Senor Flacos
Sharpe Family Foundation /
Julie and Henry Sharpe III
Sheri and Donald R. Sweitzer
Foundation
Small Pleasures
Smiths Detection
Soho Business Enterprises
South County Community
Action, Inc.
Sovereign Bank
Spain III
Spangler-Tillinghast
Corporation
Spreehive
Stonington Institute
Sullivan & Company CPAs LLP
Sunny Side Restaurant
T & T Hairclips
Tammany Hall Pub and Parlor
Taylor Box Company
Temple Beth-El
Textron Charitable Trust
Three Sisters

Tides Family Services, Inc.
Town Hall Lanes
Tropical Liquors
Tyco Employee Matching Gift
Program
U.S. Trust
Uncle Ronnie's Red Tavern
United Food and Commercial
Workers Union
United Healthcare of New
England Inc.
United States Department of
Health and Human Services
United States Office of
Juvenile Justice and
Delinquency Prevention
United States Substance
Abuse and Mental Health
Services Administration
United Way of Rhode Island
United Way of the National
Capital Area
University Medicine
Foundation, Inc.
Verizon
Via Roma
Vigneron Memorial Fund
Vintage Restaurant
Visiting Nurse Services of
Newport and Bristol
Wal-Mart Foundation
Washington Trust Company
Waterman Grill
Webster Bank

Wellspring Physical Therapy
WJAR
Women and Infants' Hospital
Woods Heating Service
Woonsocket Teachers' Guild
Yawkey Foundations
Zooma Bar Ristorante

Individuals

Guy Abelson
John Abernathy
Grace and Joseph Accetta
Joanna Achille
Jeanine Achin
Eric Adams
Kathy Adams
Jennifer Adler
Linda Adler
Justice Agbo
Agnes Aghjayan
Roy Aguiar
John and Donna Ahearn
Kathleen Ahearne
Renee and Brian Ahlquist
Edith Ajello
Steve Akagaki
Marisa Albanese
Lloyd Albert
Robin and David Alcott
Lorraine Alfred-Cortellesa
Danielle and William Alger
Elizabeth Alger
Bridgette Allen
Monica Allen
Patricia Allen
Summer Allen
Carlos Almeida
Jeff Almeida
Natalie Almeida
William Almon
Christina Almonte
Kelly Alston
Abigail Altabef
Charles Alves and Jorge
Fernandes
Krystal Alves
Christina Amadeo
John Amaral
Laura Amaral
Melinda Amaral
Katherine Anderson
Margaret Anderson
Nancy Anderson
Neil Anderson
Rita Anderson
Roberta Anderson
Steven Anderson
Anonymous
Richard and Rebecca Ansaldi
Donna and Peter Antonacci
Michelle Antonelli
Silyr Antonelli
Rosa and Agostinho Antunes
William Applegate
Jonathan April
Marie Aquarone

Michael and Kristin Aragao
 Stefano Arena
 Ingrid Armada
 Carol Armour
 Amanda Arnold
 James Arnold
 Paul and Margaret Arpin
 Jose Arvizel
 Sabrina Assuda
 Christine Atkinson
 Victoria Atkinson
 Melissa Aust
 Lawrence Avella
 Sarah Avera
 Catherine Avila
 Jon Azevedo
 Samuel and Natalie Babbitt
 Gretchen Bacon
 Jasdeep Bagga
 Hmanshu Bahedur
 Clare Bailey
 Judy Bailey
 Sybil Bailey
 Ronald and Donna Baines
 Alexia Baker
 Tracy Baker
 Lisa Ballantyne
 Priscilla Ballou
 Richard Ballou
 Sandy Ballou and Diane Stratton
 Ann-Marie Bandieri
 Lesley Barbaro
 Sandra Barber

Beyer Barbi and Stephen Turino
 Barbara Bardsley
 Brian Barnes
 Deborah Barnes
 Connor Barnhart
 Zenaida Barran
 Rebecca Barrett
 Gabriela Barrientos
 Bethany Bartlett
 Kevin Barry
 Ellen Bar-Zemer
 Irene and Irvin Basiliere
 Kris Bass
 Kenneth Bates
 Nicole Bates
 Alexandra Batista
 Daniel Baudouin
 Brenda Baxter
 Raymond Baxter
 Kathleen Beauchene
 John Beaudreau
 Brent Beaulieu
 David Beaulieu
 Mildred and Daniel Beaulieu
 Nikki Beaulieu-Santos
 Lois and Mike Beaparlcent
 Kate Beauregard
 Rosemary Beausejour
 Susan Beckman
 Curt and Susanna Beckwith
 Jonathan Beebe
 Christopher Behlke and
 Nichole Ray

Janice Belanger
 Roger Belisle and Robert
 Cataldo
 Quiana Bell
 Susan Bellaire and John Massey
 Jo-Anne Bellemer
 Elaine Bellenoit

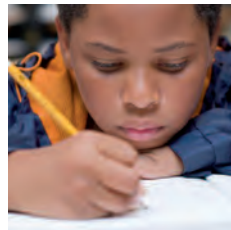

Mary Bellizzi
 Carolyn Benedict-Drew
 Richard and Waltraut Benjamin
 Roberta Benjamin
 Brian Bennett
 Patricia and Michael Bennett
 Nancy Benoit
 Constance Benson
 Melvoid Benson
 Dana and Deborah Bent
 Kenneth and Leigh Bento
 Joseph Beretta
 J Bergenstock
 Maurice and Louise Bermon
 Debra Bernard
 Jame Bernard
 Arlene Bernstein

James Berson
 Thomas Bertrand
 Robert Bessette
 Susan and Armand Bessette
 Tina Bessette
 Barbara Beyer and Stephen
 Turino
 Peeyush Bhatnagar
 Ana Bibeault
 Anne Bickel
 Richard Bicki
 Bernard Bieder
 Julie Bilbert
 Mary Alice Billow
 Robert Binek and Teri Ohs
 Patricia Birkes
 Katelyn Birs
 Suzanne Blade
 Judith Blake
 Andrew and Deborah Blakeney
 Doris Blanchard
 Judi Blau
 Anthony and Lisa Bliss
 Thomas Bliss
 Bernice Blitz
 Deborah Blitz
 Liz Blitz
 Ann Boffa
 Ara and Patricia Boghigian
 Kim Bolton
 Tina Bolton
 Anne Bond
 Lucy Bond and Carlo Capozzolo
 Adrian Boney

Heather Booth
 Jane Borelli-Loomis
 Adrienne Borges-Dilworth
 Tammy Bouchard
 Jessica Boucher
 Linda Boucher
 Roger Boudreau
 Wayne Bouley
 Austen Bourassa
 Anne Marie Boursiquot King
 Jacqueline Bourassa
 Chris Boutin
 Elizabeth Bova
 James Bower
 Robert Bower
 Janine Bowman
 Mark and Tracey Boyajian
 Erin Boyar
 Aaron Boyle
 Margaret Boyle
 Stephen Boyle
 Walter and Janet Boyle
 John Bradren
 Brian Branco
 Nelly Brance
 Kimberly Brauer
 Susan Brazil
 Jim Break
 Heather Brennan
 Marjorie Brennan
 Nancy Brennock
 Christine Brewster
 Robert and Mary Dorsey
 Brewster

Jon Brien
Gary Briggs
Deborah Bright
Alice Brigidi
Cheryl Brill
Richard Brilliante
Dean Britton
Aly Brock
Dennis Brock
Sean Broestl
Eric Bronner
Carol and Edwin Brooklyn
Dolores Brooks
Robert Brooks
John Brothers
Amy Brown
Barry Brown
Jennifer Brown
Jill Brown
Steven Brown
Mallory Brum
Carolyn Bruneau
Rodney Brusini
James Bryan
Ruth Buben
Sheri Buchman
Mary Buckley
Patricia Burbank
Lucie Burdick
Mary Jane Burgess
Daniel Burgoyne
Chris Burke
John Burke

Karen Burke
Ruthann Burke
Elizabeth Burke Bryant and
Daniel Bryant
George Burman
David Burnham
Phyllis and Edward Burnim
Mary Burns
Randy Bush
Robert Buteau
Maryellen Butke
Christopher Butler
Dennis Byrnes
Philip Cadden
Joanna Cain and C. Norman
Turrill
Sharon Caine
Elizabeth and Edward Caisse
Eric Calcagni
Thomas Caldwell
Diane Calise
Lee Ann Callahan
Lisa Calle
Christina Camara
Steven Camara
Christopher Campanile
Joseph Campanini
Alan Campo
Leo Cannel
Ann Marie Campanino
Roseann Campbell
Ana Cano-Morales
Steven Capaldi
Dan and Jess Caparco

Tony Caparco
Kimberly Capirchio
Patricia Capobianco
Mary Cappello
Swan Capris
Tracey Caracciolo



Lisa Carcieri
Joseph Cardello
P. Cardillo
Jay Cardosi
Deborah Cardoza
Danielle Cares
Celeste Cariness
Drew Carlson
John Carnevale
Melissa Carney
Charles Carpenter
Christine Carpenter
Kyleen Carpenter
Matthew Carpenter
Jane Carper
Christine Carr
Joan Carr

Patricia Carrara and Patricia
Mynarski
Nicki Carrara
David Carroll
Drew Carson
Lori Carson
James Carter
Karen Carter and Christene
Easterday
Patricia and Kevin Carter
Eric Cartier
Marylillian Cartwright
Everett Carvalho
Lee Ann Carvalho
Karen Casale
Lori Casale
Stephen Casale
Sara Cash
Suzanne Cashman
Maria Casimiro
Denise Cassidy
Diane Cassidy
Shannon Cassidy
Kenneth Castellucci
Melissa Castore
Raymond Cataldo
Robert Cataldo and Roger
Belisle
Suzanne Catraio
Lucas and Erin Cavannagh
La'Shunda Ceesay
Stacy Celani
Kyle Cerbo

Lincoln and Stephanie Chafee
Bill and Elaine Chaika
Charles Champagne
Nancy Champagne
Richard Champagne
Frank Champi
Deepika Chandarana
Eugene Chandronnet
Theodore Chaplin
Louise Chapman
Tara Charette
Mary Charlonne
Carol Charentier
Debra Charzewski
Thomas and Debra Chase
Colin Chaudhuri
Stephen Chaves
Albert Chen
Robin Cheruinsk
Helen Cheuk
Simba Chidzero
Frank Ciaemello
A. Robert Child
Justin Chiovitti
Neil Chiovitti
Victoria Chisholm
Edward Cho
James Chow
Shawn Christian
Christine Christy
Mia Chung
Mary Chute
Christopher Cianci
David Cicilline

Estelle Cipolla
Julie Cipolla
William Cipolla
Christopher and Rosa Ciunci
Eugene Clark
Mary Clark
Sara Clark
Michael Clarkin
William Clarkin
Cusan Clegg
Heather Clegg
Jaimee Clerc
James Clerkin
Edward Clifton
Reza Clifton
Mary and Darren Cline
Linda and Thomas Cloonen
Melanie and David Cluley
Marc Coderre
Cary Coen
Vale Cofer-Shabia
Teresa Coffman
Sarah Cogill
Lorna Cohen
Janet Coit
Jill Colan
Heather Cole
Brandon Collazo
Michael Collins
Kate Common
Purna Conare
Joe Conley
Thomas Conley

Tammy Conn
Scott Connery
Liz Connor
Steven Constantino
Mike Convery
Kristin Conway
Sheila Conway
David Cooley
Gina Cook
Frederick Cooney
Susan Cooney
David Coop
Darrell Cooper
Gordon Cooper
Katie Corcoran
Sandy Cordeiro
Sandra Corin
Neil Corkery
Tracy Correll
Michelle Cortes-Harkins
Mary and John Costa
Maureen Costello-Shea
Kelly Cote
Lorna Cottrel
Thomas Cousineau
Isabel Couto
Paul Coward
David Craig
Garret Crank
Sean Creamer
Daniel Cregan
Ronald Crepeau-Cross
Sheri Creta

Bettina and Frederick Crisafulli
Elida Cristaldi
Christopher and Heather Crosby
Elaine Crowell
Inez and Patricia Crowley
Patrick Crowley
Brianna Crozier
Danielle Crumley
Robert Cunha
Tave Cunha
Christine Cunneen
A. Cunningham
Kathryn Cunningham
Heather Curley
Gregory and Wendy Curran
Ralph Curti
William Curtin
Linda Curzio
Mark Cutler
Paul Czachur
Lisa Dady
Jenni Dahl
Gen Dallaire
Robert Daly and Mary Wall
Coe Daly
Ann Danforth
Judith and Murray Danforth
Robert Dangremond
Daniel Da Ponte
John Da Ponte
Linda Darham
Joann Darosa
Peter Darrigo
Arthur Davey

Bret Davey
Jessica David
Kirstie David
Todd David
June Davids
Amy Davis

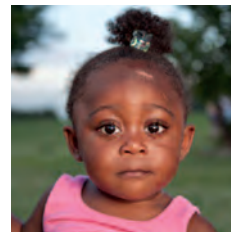

Emily Davis
Joe and Arline Davis
Rosemary Day
Jomil Dayaw
Marisa DeMacedo
William and Denise
DeMagistris
Susan Dean
Melissa DeAngelis
Madeleine Deason
Mary DeBerry
Candy DeBroux
Michael Decataldo
Melody DeCosta
Ulana Decyk
Ani Dedeyan
Pamela Dee
Joseph DeFalco

Anna Defedele
Carey DeFelice
Peter Deffett
Janet DeFrances
David Degan
Angela Della Porta
Angela Dellea
Cheryl DelPadre
Kerry Demers
Gregg Demria
Mollie Denhard
Judy DePerla Smith
Richard DeRienzo
Anthony Derose
Bree Derrick
Joshua Derrick
Paul and Joan Derrick
Manish Desai
John DeSimone
Kelly Desmarais
Cherylanne Destefano
Stacey DeSuza
Andrea Dette
Frank DeVall
Donald Devaney
Jeff Devin
Sandra Devine
Francis Devita
John Devlin
Morgan Devlin
Sarah DeVoe
Elaine Diangelo
Amy Diaz
Mark Diaz

George Dib
 Daniel DiBari
 Daniel DiBattista
 Guy DiBiasio
 Pamela Dicont
 Colleen Dickson
 Andrea Diflippio
 John DiGiacomo
 Anthony Dilorenzo
 Michael Dimascolo
 Jacqueline DiMera
 Colleen Dinn
 Jennifer Dionie
 Edward Diorio
 Louis Dipalma
 Anthony DiPietro
 Julie-Ann Dipiro
 Maria Disandro
 Annette and Joseph Ditraglia
 Jason Divito
 Alonse Doan
 Tom Doherty
 Dan Dombrowski
 Shawn Donahue
 Tina Donate
 J. Donley and T.S. Donley
 Kayla Donnelly
 Annita Donovan
 John Donovan
 Deborah Dors
 Nancy Dorsey
 Peter Dorsey
 Jennifer Doucleff

Heidi Douglass
 David Dove
 Gretchen Dow Simpson
 John Dowling
 Colleen Downs



Gail Doyle
 Lucinda Dressler
 Roy Drew
 Barbara Dreyer
 Vanessa Driscoll
 Rodney Driver
 Kristen Drowne
 Tami Duane
 Dolores Ducharme
 Don Ducharme
 Michael Ducharme
 R. Bobby Ducharme
 J. Duclos
 Robert Duffy
 Shauna Duffy
 Denise Dufresne
 Rebecca Dugan
 Lisa Duhaime
 Kristi DuKoff

Justine Dunlap
 Deborah Dunlop
 Grace Dunn
 John Dunne
 Linda Durand
 Michael Dutra
 Jonathan Dworking
 Allyson Dwyer
 Charles Dwyer
 Karen Dwyer
 S. Dwyer
 Jeremiah Dyehouse
 Shirley and Paul Dyer
 John Eagan
 Marilyn Eanet
 William Earnshaw
 Jane Eastman
 Robert Easton
 Myra Edens
 David Edmonds
 Dave Edwards
 Ebby Edwards
 Jean and Knight Edwards
 Christine Egan
 Tim Egersheim
 Carol and Stuart Einhorn
 Joseph and Sylvia Eisenberg
 Stacey Eliades
 Charles Elick
 Kristin Elizabeth
 Amanda Elkhardt
 Anita Ellis
 Coren Ellis
 Charles Ely

Mariah Ely
 Susan Emond
 Raymond Endreny
 Elizabeth and John Engelhorn
 Kae Ellen Englander
 James and Robin Engle
 Jennifer Engle
 Susan Ephraimson
 David Epstein
 Susan and Christopher Erstling
 Julie Erthal
 Eddie Esoian
 Katie Esposito
 Marie Esposito
 Lynnzi Esquilin
 Jennifer Etue
 Robert Evans
 Carol Fabbri and Cara Banspach
 Claudette Fage
 Burton Fain
 William Falk
 Frank Faltus
 Elizabeth and John Faria
 Brian Farley
 John and Deborah Farley
 John and Mary Farley
 Malcolm and Susan Farmer
 Joseph Farpelha
 Irene Fasano
 Joel Favreau
 John Fazzino
 Mark Federico
 Priscilla Feeney

Sidney and Esther Feldman
 Paul and Christine Fera
 Christine Ferguson and
 Frederick Glomb
 Janice Ferguson
 Jennifer Ferguson
 Courtney Ferland
 Adam Fernandes
 Maria Fernandes
 Amanda Fernandez
 Erica Ferreira
 Mark Ferreira
 Richard Ferreira
 Melissa Ferri
 Marilyn Fichman
 H. James and Janet Field
 Robert Field
 Christopher Fierro
 Raymond Filippone and
 Micheal Janusonis
 Hilary Finedore
 Raymond Finelli
 Heather Fische
 Loriann Fiesle
 Kenneth Fish
 Robert Fish
 Lisa Fisher
 Laura Fiske
 Paul Fitzgerald
 Patrick Flaherty
 Timothy and Luba Dumenco
 Flanigan
 Terence Fleming
 Thomas Fleming

Tracy Flemming
 Muriel Flood
 Edward Fogarty and Gail
 Higgins Fogarty
 Lori Fogarty
 Brad Folan
 Matt Foley
 Robert Foley
 Teresa Foley
 Jennifer Fonseca
 Ed Fontaine
 Kenn Fontaine
 George Ford
 Jen Fordyce
 Nicholas Forlano
 Mathis Forney
 Heather Forrest
 Jacqueline and Leonard Forrest
 Tammy Forsette
 Suzanne Fortier
 Melissa Fournier
 Paul Fournier
 Gordon Fox
 Kristina Fox
 Jessica Frame
 Diana Franchitto
 Kristen Francoeur
 Kate Frank
 Sheila Frank
 Dagny Frates
 Shirley Fraticelli
 Elaine Fredrick and Steven
 Gregory

Tim Freiermuth
 Rhonda Freitas
 John French
 Russell Friedman
 Kiersten Fry
 Peter Fuller
 Thomas Furey
 Lucille Furia
 Bethany Gabriele
 Molly Gagnon
 Susan Galinelli
 Arnold Galkin
 Rita Gallagher
 Tim Gallagher
 Michael Gallogly
 Dan Gamm
 Anne Gannon
 Quinn Garahan
 Linda Garceau
 Angelica Garcia
 Christina Garcia
 Mary-Beth Garofalo
 Heather Gately
 Joseph Gaudiosi
 Erin Gaul
 Stacy Gauthier
 Breane Geary
 R. Gendion
 Karen Geremia
 Jane Gerety
 Alicia Germani
 Dolores Germano
 Teresa Gervelis
 Lisa Giacchi

Catherine Gilbane
 Joseph Gilbody
 Sonia Gilewicz
 Susan Gill
 Michael Gillis
 Joanna Gilmore
 Alexandra Gilo
 Pamela Gilpin
 Lawrence Ginsberg
 Alfred Giosa
 Valerie Girelli
 Deborah Gist
 Kevin Glanrill
 Joseph Gleason
 Richard Glucksman
 Tom Goddard
 Ellie Goldberg
 Richard Goldberg
 Carol Golden
 Claude Goldstein
 David and Sharon Goldstein
 Jeanie Golub
 Spencer Golub
 Andrea Gomes
 Carol Gonsalves
 Neil Gonsalves
 Ron Gonscak
 Cindy Gonzalez
 Linda Gonzenbach
 Deborah Good
 Catherine Gorman
 Cheryl Gormley
 Arianna Gosetti
 Nancy Goulart

Melissa Gould
 Pam Goulet
 Paul Goulet
 Brenda Gouveia
 Jean Gouveia
 Donna and Herman Grabert
 Stephen Grande
 Evan and Elizabeth Granoff
 Jamie Grant
 Kathy Grant
 Richard Grant
 Darlene Grassia
 Deborah Grasso
 Michelle Gray

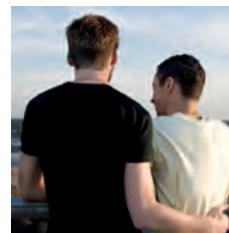

William Gray
 Jayne Grayhurst
 Beth Graziano
 Robert Graziosa
 Amy Green
 Gail Green
 Lauren Green
 David Greenberg
 Max Greene

Bradford Greer
 David Gregg
 Michele Gregoire
 Ellen Grennan
 Amy Griffith
 Kathleen Griffiths
 Brian and Kathleen Grimes
 Jennifer Grimm
 Fern Groebe
 Nathan Groenenchtz
 Sharon Groh-Mintz
 Grosiak Family
 Catherine Grissi
 Traci Grow
 Carol Gualtieri
 Hubert and Joseph Guerin
 Deborah and Mark Guertin
 Diane Guillemette
 Lauren Gulick
 F.W Gumpert
 Susan Gustaitis
 Ken Haberski
 Eileen Hackett
 Alkis Hadjiosif
 David and Susan Haffenreffer
 Ryan and Megan Haggarty
 Peter and Audrey Halkett
 Ryan Hall
 Richard Hallee and Larry Griffin
 Elizabeth Hamel
 Milton and Sandra Hamolsky
 Krista Handfield
 Ned Handy
 Tim and Judy Haney

Eva Hanhardt
Lydia Hanhardt
Erik Hanna
Ryan Hanna
Susan Hannon
Edward and Kathy Hardie
Sheila Harrington and
Christopher Rhodes
Hope Harris
Nancy Harris
Daniel Harrop
Bruce and Mary Hart
Barbara Hartell
Maggie Hartford
Susan Hartington
Mary Jane Hartley
Amie and Lars Hartuig
James Harvat
Erich Haslehurst
Tracy Haswell
Kevin Hathaway
William and Susan Hatfield
Christine Hauck
Brooke Havens
Brooke Hawdon
Karen Hawkes
Arthur Hawkins
Sally Ann Hay
Lynda Hays
David Hazard
Jennifer Hazard
Mary Healey
Ellen Healy

Joy Hearn
Dora Hector
Leigh Hendrix
Shannon Heneghan
Susan Henrikson
Janet Hensle
Gilda Hernandez and Dean
Esserman
Radame and Traci Hernandez
Joan and William Hertel



Luke Hertel
Mary Hettinger
Paul Hiatt
Diana Hilerio
Corrine Hill
Audrey Hirsch
Caryn Hirsch
Robert Hitt
Marilyn Hochman
Peter Hocking
Matthew Hodge and Kara Lund
C. Hodgkins
Brooke Hodgson
Deb Hogan and Lee Poirier

Michael Hogan
Stephen Hogan
Sherri Hogue
Rich Holicomb
Thomas Holland
Veronica Holland
Margaret Holland McDuff and
Michael McDuff
Marybeth Holland O'Hearn
Emily Hollenbeck
Charles Hollis
Joe Holshoe
Martha Holt
Samuel Hood
Deborah Hopkins
Robin Hoskins
Serena Hou
Christopher Houck
Ann and Donald Hourahan
Stephen Hourahan
Walter Hourahan and Colleen
Maher Hourahan
Carmen Howard
John Howard
Scott Howard
Sarah Howes
Leigh Hubbard
Cheyne Huddy
Michael Hudner
Stephen Hug
Anne Marie Hughes
Meghan Hughes
Sheila Hughes

Allison Hunt
Patricia Huntington
Marilyn and Jeffrey Huntsman
James Huseman
A.M. Hutchins
P. William Hutchinson and
Jeri-Ann McElroy
John Hynes
John Ingle
Ross Isbranch
Steven Isherwood
Martin Israelit
Victoria Ivanov
Cristina Jackson
Heather Jackson
Kathleen Jackson
Kimberly Jackson
Leslie Jackson
Taneshia Jackson
Anna Jacobs
Courtney Jacobs
Robert and Ceil Jacobs
Sarah Jacobs
Sheila and Paul Jacobs
Andy Jacques
Robert Jacques
Ciara Jaramillo
Rich Jarrett
Allison Jaswel Molis
Michael Jarosz
Emily Jennewein
Maddy Jennewein
Nadia Jensen and Richard
Gillerman

Crystal Jilek
Felicia Jilek
Jennifer Joaquim
Richard Jocelyn
Candace Johndrow
Carol-Ann Johnson
Christine Johnston
Douglas and Meredith Johnson
Gail and Shawn Johnson
Katherine Johnson
Ralph Johnson
Robert Johnson
Susan and Glen Johnson
Christie Jones
Lew Jones
Marlene Jones
Dorothy Jonson
Raynold Joseph
Carol Joyce
Kia Kackney
Diana Kahn
Richard Kaitz
Sahara Kamwanyah
J. Kane
Saul and Susan Kaplan
Michael Karolewski
Jeffrey and Ellen Kasle
Christine Kata
Alexis Katkevich
Margo Katz
Kenneth Katzoff
Jennifer Kaufman
John Keddy
Dan Keefe

Ellen Keeler
 Jenn Kelley
 Winifred Kelley
 Kristen Kellner
 Nancy Kellner
 K.L. Kelly
 Neal Kelly
 Sarah Kelly-Palmer and
 Michael Palmer
 Jayne Kemp
 Steven Kempner
 Paula Keogh
 Richard and Claudia Kerbel
 Karen Kershaw
 John Kersting
 Mike Kerwan
 Ellen Kessel
 Sarah Kessel
 Amie Kesson
 Mary Kesson
 N.L. Khan
 Lorice Khoury
 Frances Kieke
 Gloria Kilmartin
 Cyndi and Jae Kim
 Hyunsup Kim
 Eric Kimatian
 Kenneth Kinsey
 Jennifer Kirk
 Jason Kirschner
 Michelle Kirton
 Leliah Kishbaugh
 Anina Klein
 Neil Klein

Paul Kloiber
 Jon Klopfenstein
 Alex Knolt
 Peter Koch
 Issisa Komanda-John
 Bruce Kopec
 Bradford and Jean Kopp
 Selma and Carl Koppelman
 George Kornitzer
 Roberta Kozora
 Joanne and Kirkland Kraemer
 Catherine Krause
 Mark Krentz
 Melanie Krikorian
 Kristen Krowski
 Andrea Krupp
 Stephanie Kubbe
 Holly Kucharik
 Corinne Kulesh
 Nitesh Kumar
 JoAnn Kuns
 Marcia Kurda
 Kathleen Kurowski
 Bernard Kwan
 Lynn Labree
 Allen La Liberty
 J. Edward La Velle and
 Raffaello La Mantia
 Kelly Laboss
 Bob Lafond
 Linda Lagasse
 Kevin Lagor
 A. Monique Laguerre

Raquel Lakari
 Geraldine Lallo
 Alexis Lamb
 Katie Lamb
 Peter Lambertson



Jacquelyn and John Lamoureux
 Michelle Lamoureux
 Tracie and Buddy Lamphere
 Robert and Lesley Landau
 Lucinda Landon
 Douglas Landry
 John Lane
 William Lane and Robert
 Whitney
 Kari Lang
 Marie Langlois
 Susan Langmack
 Nancy Langton
 Lisa Lanigan
 Raymond Lannon
 Thomas Lansburg
 Steven Lantagne
 Leigh Lanzoni
 Wendy Lapides

Eugene Lapierre
 Amey Larmore
 Kathleen LaRoche
 Ola LaRose
 James LaRowe
 Reynold and Marlene Larsen
 Barbara Larson
 Brianna Larson
 Jacques Larue
 Jaima Laska
 Laura Lass
 Julie Latessa
 Tracie Laupa
 Bradley Laye
 Michael Lazar
 Laurie Leahy
 Cynthia Leavitt
 Constance Leasca and Melanie
 Smith
 Patrick Lebeau
 Jennifer LeBlanc
 Joshua LeBlanc
 Michelle LeBlanc
 Michelle Lebrun
 Peter Leclerc
 Mike Lederman
 Maria Ledesma
 David Ledo
 Casey Lee
 Grace Lee
 Jackie Lee
 Marytheresa Lee
 Michelle Lee
 Rebecca and Nathan Lee

Ronald Lee
 Sharon Lee
 Robert and Margaret Leeson
 Bryan Leet
 Deb LeFleur
 Susan Leit
 Jean Lehman
 Jeffery Lema
 Celeste Lemay
 Edwin Lennon
 Marc Lennon
 Cherilyn Leonardo
 Christopher Leone and Jocelyn
 Prince
 Danielle Leone
 Lawrence Lepore
 Michael Lerner
 Dana Leslie
 Peter Lessard
 Ben and Lenette Lessing
 Tiffany Letendre
 Erica Levesque
 Jeff Levesque
 Noah Levin
 Robert and Mona Levin
 Ruth Levin
 Debby Levine
 Carol Lewis
 Raphaella Lewis
 Curtis Ley
 Dorothy and Frank Licht
 James Lilley
 Jeffrey Lima

Ladette Lima
Marc-Paul Lima-Altieri
Jonathan Linback
John Lingley
Kitty Litter
Cristina Ilusia
Jane Logemann
Angela Logomasini
Janis Loiselle
Shelley Lonergan
Marie Longo
Julie Longtin
Beverly Looney
Cindy Lopez
Wayne Lopez
Cindy Loria
Peem Lorvidhaya
Karen Lovell
Brooke Lowery
Emily Lozeau
Robert Lubin
Bob Lukens
Kara Lund
Brenda and Richard Lupino
Andrew Lutynski
Timothy Lutz
Griselda Lyman
Candace Lynch
Erin Lynch
James and Kathleen Lynch
Jamie Lynn
William Macaux
Louis Maccarone

David MacDonald
John Macdonnell
Mac Macdougall
Stella Macera
Robert Machado
Dana Mackin
Jess Mackin
Kati Machtley
Douglas Mackinnon
Henri Mackor
John MacLennan
Sandra MacLennan
Cindy Macleod
Roxanne Macleod
Veronica Macleod
Lisa Madden
Darlene Magan
Jennifer Magan
Darlene Magaw
Sarah Magaziner
Maria Maggio
Charlene Maguire
Paula Maguire
Frances Maher
Nicholas Maione
Steven Majeika
Cathy Malathong
Mark Malia
Alex Malin
M.J. Malina
David Mancarella
Lorri Mancone
Anthony Mangiarelli
Jennifer Mank

Carol Mann
Cathy Mann
William Mann
Lindsay Manning
Debra Manni-Provencal
Leo and Kathleen Sousa
Maria and Raymond Mansolillo
Maria Manzi
Stephanie Manzi
Michael Marcello
Guillaume Marche
Joanne Marchetti
Stephen Marchetti
Erica Marcotte
Zachary Marcus
Michele Mariano
Ana Marinelli
Alexander Marino
Ross Marino
Steve Markowitz
Joseph Markowitz
Ernest Marotta
David Marquez
Janet Marquez
Elaine Marrero
Peter Marshall
Lisa Martel
Glen and Susan Martin
Patrick Martin
Peter Martin
Ivy Martinet
Meghan Martinez
Ramon Martinez

Gail Mascherino
Gail Maslund
Gary Mason
David Masterson
Edward Mastrobianco
Bill Mastrobuono

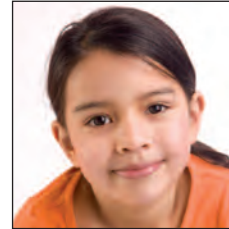

Joseph and Cathy Matarese
Vincent Matarese
Sabina Matos
Thomas Matt
Donna Matthews
Anthony Mattia
Francis Mateo
Becky and James Matuszek
Betsy Maxon
Bill Maxon
Danielle Maxon
Chris Maxwell
Layne Mayer
Rebecca Mayer
Stephanie Mayer
Russ Mayhew
Nancy McBride
David and Nancy McCahan

John McCann
Julia McCann
Michael McCann
Katherine McCarten
Allison McCarthy
Ann McCarthy
Charloutte McCarthy
Connie McCarthy
Gregory McCarthy
Lynn McCarthy
Margaret McCarthy
Christopher McCaslin
Robin McCaughey
Sharon McCaughey
Molly McComas
John and Sara McConnell
Alex McCray
Marilyn McCullough
Kevin and Nancy McDevitt
Joseph McDonald
William McDonald
Judith McDonnell and Wendy Baker
Frank McDowell
Thomas McDuff
Maureen McGarry
Robin McGehee
Briana McGeough
Mary and Warren McGoldrick
Brian McGovern
Christopher McGowan
Patrick McGuigan
Meg Mcguire
James McGwin

Robert McKenna
Cheryl McKinnon
Luke McLaughlin
Elizabeth and Philip McMaster
Laura McNamara
Judi McNeil
Kyle McPherson
Audrey McQuade
Carol McQuade
Kaydi McQuade
Sean McQuade
John and Jo-Anne Mctighe
Francine Mcvay
Peter McWalters
Allison Meardon
Joseph Mecca
Rosemary Mede
Jeffrey Medeiros
Marjorie Medeiros
Tiffany Medeiros
Urban Medeiros
Mark Meiklejohn
Timothy Melia
James Mello
Lori Mello
Linda Melo
A.E. Menard
Bob Menard
Ernest Menard
John Menard
Lisa Menard
Suzanna and Francis Mendonca
Barbara Menhart
Osto Mercer

Ines Merchan
Roland Merchant
Shaina Mercier
Dorothy Mercure
Gina Mercure
Anthony and Doreen Mercurio
Katie Merithew
Brenna Merrill
Olga Mesa
Mary Messier
Bob Messinger
Theresa Metz
Catherine Meunier
Theresa Meyer
Edward and Donna Miccolis
Dennis Michaud
Lauren Micheletti
Diane Micheroni
Vinny Micheroni
Russel and Beth Paul Milham
Alexandra Miller
Don Miller
Ellen Miller
Ezra Miller
Mev Miller
Valerie Miller
Virginia Miller
Jonathan Milliran
Steven Minen
David Mitchell
Jared Mitchell
Pleshette Mitchell
Jessica Mitter

Nicole Mollica-Fuoco
Jean Mollicone
Elizabeth Monahan
Gale Moniz
Steve Moniz
Janice Montanaro
Anthony Montecalvo
Tony Montefusco
Jose Monteiro
Ailda Montes
Alana Moore
Susan Moore
Victoria and Justin Moore
Patricia Moran
Terrence Moran
Charles Moreau
Sofia Morel
John Moretti
Michael Moretti
Janice and Dennis Morgan
Roberta and Jeffrey
Morgenstern
Eric Morin
Ainsley Morisseau
Kimberly Morissette
Lindsay Morneau
Joe Morris
Jone Morrison
Paula and W. Gregory Morrison
David Morse
Jeremy Moses
Steven Moss
Brandon Mugerian
Michael Mullane

Brian Mulligan
Joanne Mulligan
Mary Munroe
Mark and Carol Muradian
Daniel Murphy
Darren Murphy
Gracilda and John Murphy
Kevin Murphy
Maggie Murphy
Maria Murphy
Richard Murphy



Tracy Murphy
James Musgrave and Lisa
Mickley Musgrave
Gavin Myers
Donald Myman
Richard and Merredythe Nadeau
Patrick Nagle
Pauline and Andrew Namerow
Bethany Napolillo
Shane Nappenbach
Tara Neff
Joseph Neil

Robert Nellson
Amanda Nelson
M. Beatrice Nelson
Nicole Nelson
Randy Nelson
Ronald Nelson
Stuart Nemkowitz
Joshua Neto
David Neves
Brian Newberry
Philip and Patricia Newman
Kristine Nickerson
Domenic Nicolella
Alcina Nickson
Dan and Toni Niederman
Tiesha Nieves
Meena Niranjana
Jane Nirschel
Ravindran Nithyanandham
Dionte Noble
Geraldine Noferi
Luis Nogrez
Julie Noonan
Stephanie Norin
Cynthia Notarianni
Julia Noves
Bogdan and Rita Nowak
Karen Nunes
Paul Nunes
Christine Nye
Cheryl Oates
Mariana Obino
Edward O'Brien
Meghan O'Brien

Omaira Ochoa
 Tiana Ochoa
 Carol Ann O'Connell
 Craig O'Connor
 Jane O'Farrell
 Alix Ogden
 David Olgilvie
 Sabra O'Hanley
 James O'Hara
 Joan O'Keefe
 Nicklas Oldenburg
 Kathy Oldrid
 Mark and Behiye Oldro
 Jennifer Olijnyk
 Nancy Oliver
 Edward O'Neill
 Eleanor O'Neill
 Elizabeth O'Neill
 Katherine O'Neill
 Richard and Barbara O'Neill
 Christopher Ontso
 Lauri Ontso
 Fred Ordonez
 Bruce O'Reilly
 Christopher O'Reilly
 Eileen O'Reilly
 Alan Ormondroyd
 Lorraine O'Rourke
 Patricia Orr
 Eric Oulette
 Nicole Ouellette
 Charles Owens
 Denise Owens

Edwin Pacheco
 Kyla Pacheco
 Christopher Padula
 Pam Padula
 Rafael Pagan
 Steven Page



Marc Paige
 Judy Paiva
 Teresa Paiva Weed
 Jymn Palmer
 Frank and Maryann Pallotta
 Jeanine Palumbo
 Marie Palumbo-Hayes and
 Mark Hayes
 Cathleen Paniccia
 Alfred Pannone
 Frank Pannozzi
 Mary Ellen and Steven Panzini
 David Paolino
 Mary Paolino
 Anthony and Louise Paolucci
 Thomas Papa
 Lori Paquette
 Jodi Paquin

Joseph Paquin
 Nancy Paradee
 Kenneth Parent
 Michael Parenteau
 Robert Parisi
 Michelle Park
 Brady Parker
 Claire Parker
 Jane and Gordon Parker
 Jennifer Parker
 Matthew Parker
 Paula Parker
 Donna Parris
 Robert Parrish
 Billy Partain
 Bill Partington
 Patsy Patchell
 Himanshu Patel
 Jackson Patel
 Virginia Patrick
 Jill Patterson
 Amy Paul
 Henry and Therese Paulhus
 Robert Paulhus
 Colleen Payne
 Bruce Peabody
 Diana Pearson
 Fred and Samra Pease
 Tiffany Peay
 Karen Peck
 Althea Pedro
 Richard Peirce
 Alexis Pelchat

Amy Pelchat
 Sheila Pellegrini
 Denise Pelletier
 Phyllis and Robert Pelletier
 Stacy Pelissier
 Gary Peltack
 Constance Pemmerl
 Alex Pendergrass
 Carolina Peralta
 Vilna Peralta
 Geraldine Pereira
 Jennifer Pereira
 Linda Pereira
 Rui and Christina Pereira
 Deborah Perez
 Valeska Perez
 James Pergira
 Emily Perkins
 Elliot and Deborah Perlman
 Louis and Maria Perrotta
 Richard and Deborah Perrotta
 Lewis Perrotti
 Kate Perrotti Rasmussen
 Judith Perry
 Marie Perry
 April Peters
 David Peterson
 Susan Peterson
 Bill Pett
 David Pettey
 Brian Petty
 Stephen Phelan
 Maria Phillips
 Donna Piasczyk

Stacy Piccolo
 Donna Picerne Uritescu
 Laurel Pickard
 James Pickering
 Carolyn Picozzi
 Richard Pierce
 Joann and Lawrence Pietraallo
 Tom and Cathy Pietraszek
 Maria Pina
 Michael Pinga
 Melissa Pinheiro
 Renato Pinheiro
 Joey Piotti
 Wendy Pires
 Patti Piva
 Harris Pitnof
 Jane Planka
 Miriam Plitt
 Kimberly Ploettner
 Linda and Eugene Plouffe
 Lorraine Plourde
 Alexandra Plummer and
 William Dennem
 Gary and Janice Plummer
 John and Marina Plummer
 James Poder
 Pamela Poethke
 Sandra Poirier
 Jennifer Polan
 Jonathan Pollack
 Melissa Polom
 Katie Porter and Michael
 Esposito
 Barbara Portney

Ann Porto
Ralph and Maria Posner
Richard Potenza
Eric Poulin
Laura Pouliot
Bryan Povar
Sandra Powell
H. Thomas Powers
Jason Preciphs
Maria Pree
Krista Price
Philip Price
Sue Price
Bryan and Sheryl Principe
Kenneth Proudfoot
Roger Proulx
Yoram Puius
John Qua
Julie Quaranto
Peter Quesnel
Marcia and Edward Quigley
Kristin Quinn
Mary Quinn-Goldstein
Joshua Quintin
Sharon Quirk
Kevin and Lee Rabbitt
Beth Rabin
Debra Radigan
Elizabeth Radocchio
Lillian Radocchio
Betsy Rafferty
Cheryl Raffile
Steve Rainone
Aditya Raju

Bethany Rallis
Saul Ramos
Katherine Randall
Margaret Rankin
Barbara Raposa
Sara Rapport



Nirandone Ratsonbath
Daniel Ratte
Galit Raz
Freeda Rawson
Kenneth Read
Sandra and Herbert Read
Daniel and Elizabeth Reardon
Diana Rearson
Lori Rebello
Joseph Reddish
Ann Marie Reddy
Jessica Regelson
Lisa Reid
Jacquiline Reilli
James and Madeline Reilly
Kristen Reilly
Carol Reinhert

Diana and George Reis
Kenneth Reis
Mike Reis
Nicholas Reis
Fahy Remillard
Janice Remington
Lisa Remington
Jenny Remka
Marc Rene
Jeffrey Renzi
Pam Reo
Jacqueline Reyes
Elizabeth Reynolds
Darlene Reza Rossi
Brenden Rheume
Jeanne Rheaume
Linda and John Ribezzo
Libby Ricci
Michael Rice
Jody Rich and Patricia Henry
Charlotte Richard
Elizabeth Richards
Craig and Sarah Richardson
Michael Richter
Ray Rickman
James Riley
Martha Ristagno
Joan and Philip Ritchie
James Rivzus
Joan Rivello
A. Rivera
Carmen Rivera
Michael Rivera
Carol Rivers

Philip Rivers
Arthur Robbins
David Robert
Matt Roberts
Bronwyn Robertson
James Robinson
Adam Robitaille and Kimberly
Quental
John Rocabello
Anthony Rocchio and Donald
Barrengos
Micheal Rocchio
Therese Rochon
Susan Rodrigues
Angelo Rodriguez
Diane Rodriguez
Luis Rodriguez
Pablo Rodriguez
Wilfredo Rodriguez
Joseph Rogers
Margaret Rogers
Patricia Rogler
Kristin Rojas
Matthew and Heather Roman
Michael Romano
Anne-Marie Rosa
Edith Ann Rose
Francis Rose Jr.
Herman Rose
Samantha Rosenthal
Josh Rosenthal
Dean Ross
Heather Ross
Malvern and Eleanor Ross

Sandy Ross
Shanelle Ross
Christopher Rossi
David Roy
Doreen Roy
Gary Roy
Robert Roy
Heidi Roynestad
Lawrence Ruark
Marilyn Rubin
Diane Rudegear
Mathilda Rudnicki
Joann and Russell Rudolph
Janice Ruggieri
Paul Ruggieri
Deborah Ruggiero
John Rumery
Mary and Robert Rupert
Allyson Russell
Lisa Russell
Marilyn Russo
Mark Russo
Ashley Ryan
Gregory Ryan
John Ryan
Judith Ryan
Kelly Ryan
Margaret Ryan
Mike Ryan
Robert Ryan
William Ryan
Armand Sabitoni
Linda Sable

Barbara and Paul Saccoccio
 Alicia Sacilotto
 Julie Sacks
 Amanda Sagarin
 Erica Saladino
 Sally Salas
 June Sale Massey
 Jennifer Salisbury
 Joseph Salvatore
 Christine Samek
 Anne "Mimi" Sammis
 Donna Sams
 Suls Samuel
 Davian Sanchez
 Ray Sander
 Steven Sandler
 John SanMartino
 Dolph and Elizabeth Santello
 Carmen Santiago
 Gordon Santos
 Nikki Santos
 Kathleen Santurri
 Craig Sardinha
 Kristen Sardinna
 Diane Sarro
 Joyce and Dale Sasse
 Kathryn Savasta
 William Savastano
 Timothy Savoie
 Laurie Savioli
 Lucille and Kenneth Scanlan
 Brenda Scannell
 James Schaefer

Sandra Schaffer
 Deborah Scheel
 Elinda and Richard Scherr
 Marguerite Schnepel and Paul
 Evans
 Matthey Schondeck
 Matthew and Jane Schondek
 Maria Schreiber
 Douglas Schultheis
 Emma Schulz
 Beth Schuyler
 Stephanie Schwartz
 Bart Sciaino
 Gregory Sciaric
 Walter Scorobogaty
 Allen and Barbara Scott
 Anne Sculco
 Nancy Seale
 Mary Searle
 Cathy Sears
 Michael Seebeck
 Ivan Sena
 Ratnabali Sengupta
 Sean Sennott
 Lynn Sexton
 Milid Shah
 Maryann Shalcross-Smith
 Jonathan Shank
 Denise Shapiro and Martin
 Nager
 Andrew Shapiro-Zysk
 Henry Sharpe and Peggy Boyd
 Sharpe

Bruce and Judith Shaw
 Myra Shays
 Ginny Shea
 Brenton Sheehan
 Carolyn Sheenan
 Robert Sheehan
 Cindy Sheldon
 Aviron Shemtov
 Diane Shemtov
 Sandra Sheppard
 R. Sheridan and Constance
 Howes
 Donna Sherman
 Jeanne Sherman



Christina Shoppell
 Lisa Shorr
 Amy Shotts
 Rosalind Sibielski
 Christine Sieberg
 Diane Siedlecki
 Joseph Siegel
 Frederick Siino
 Laura Silberferb
 Colleen Silipigni

Silver Family
 Joseph Silver and Kayla Boss
 Michael Silver
 Paul Silver and Katherine Haspel
 Berthold Silverberg
 Fredric Silverblatt
 Laura Silverman
 Corrie Silvia
 Michael Silvia
 Noel Simao
 Kathleen Simmons
 Scott Simmons
 Gary and Janet Simpson
 Karen and Glen Simpson
 Matthew Simpson
 Rishab Singhal
 Denise Siomkin
 Ray Sirico
 Suzanne Sisson
 Randall Sisti
 Steve Skitek
 Stephen Skoly
 Gail Skowron and Edward Isser
 Scott Slater
 Anne Sliney
 Dameian Slocum
 Elaine Slom
 Brett Smiley
 Alison Smith
 Charles Smith and Maria
 Casimiro
 Courtney Smith
 Dennis and Cheryl Smith
 Eric and Margaret Smith

Jean Smith
 Joanne Smith
 Joyia Smith
 Maryann Smith
 Natasha Smith
 Nicole Smith
 Richard and Suzanne Smith
 Richard Smith and Kathryn
 McGowan
 Susan Smith
 William Smith
 Jayne Soares
 Andrea Soares-Hirst
 Matthew Soeldner
 Rafael Solis
 Michael Sollitto
 Donald and Etta Solomon
 Frank Sorel
 Erica Soscia
 Donna Sousa
 Michael Sousa
 Melanie Sousa
 Karen Southern and Kim Alves
 Dianna Southiseng
 Joanna Southiseng
 Cynthia Spakes
 Chrystal Sparkman
 Brenda Spaziano
 Joseph Spears
 Bill Spicer
 Robert Spiegel
 Shakena Spruill
 Matthew and Kristina Stark
 Sandra St. Jean

Renee St. John
Kamolsawasd St. Onge
Gail St. Pierre
Amanda Stacey
Erica and Tony Stackhouse
Harlie Stanton
Richard and Mary Staples
Danaelle Steele
Audrey Stein
Julia Steiny
Mimi Stephens
Myriam Stettler
Anne Stewart
Richard Stineman
Harriet Stitch
Alix Stockwood
Norma Stone
Anson and Marilyn Stookey
Thomas Storey
Jesse Stout
Kim Stowl
Nancy Streit
Steven Strycharz
Connie Strychasz
Douglas Stuchel
Nguyen Stump
Jose Suazo
Elizabeth Suever
Ann and Timothy Sullivan
Cathy and Steve Sullivan
James Sullivan
P.J. Sullivan
Samuel Suls
Murali Sundaram

Arthi Sundaresh
Jonathan Sung
Irene Supinski
Michael Sutilla
Joanna Sutton
Jane Sweeney
Mary Swift
Kim Swirsky
Joseph Sylvia
Scott Tabor
William and Susan Tabor
Catherine Talano
Brian Tarbox
Karen Tashima and Evan Kaiser
Kenneth Tasho
Jessica Tate
Paul and Norma Taubman
David Tavares
Eunice Tavares
Henry Tavares
Katheryn Tavares
Mary Sue Tavares
Alec Taylor
Bonnie Taylor
Christine Taylor
Jill Taylor
Lynne Taylor and Boris Bally
Neil Teixeira
Katherine Telford
Lynda Terhune
Bud Tessier
Derek Tessier
Phyllis Teton

Erin Tetreault
Robert Tetreault
Robert Tevyaw
Joanna Teixeira
Jeremy Thayer
George and Bertha Thomas
Janice Thomas



Wilfred Thomas
Destry Thompson
Graham Thompson
Heidi Thompson
Jerome Thompson
Raymond and Evelyn
Thompson
Susan Thompson
Frederick Thorne
Danielle Thurber
Barbara Thurman
Debbie Tiberi
Heather Tierney
Steve Tingle
David Tinsley
Debbie Tobias
Jennifer Tobias

Brityn Todaro
Ryan Todd
Steven and Diane Toher
Ingred Tolentino
Allan Tomaselli
Bill Tomison
Tara Tommasello
Christine Tompkins
Kate Tompkins
Joann Torem
Kathleen Torrens
Jan Totten
Colleen Townsend Pilat
Thomas Traghella
Fred Trapassi
Harriet and Charles Traugott
Edward Travers
Maura Travers
Frank Traynor
Lisa Treat
Anne Tremblay
Nathan Tripp
Diane Troiani
Matt Trowbridge
Nicole Troxell
Emily Truax
Cia Tucci
Jason Tucker
Timothy Turner
Ann Turrell
Joan Tusino
Robert Tweedly
Susan Twidle

Kerry Tyson
Brooke Unkuri
Bonnie Usher
Christopher Utter
Jessica Valdenais
Shantal Valenzuela
Vanessa Valladares
Deborah Valletta
Matthew Valletta
Paula Valliere
Susan Van Horne
Charlene Van Meter
Mark and Julie Van Noppen
Lisa Van Sant
Jose Van Vallejo
Elisabeth Vandertogt
Beth Vanpraag
Martha Vanzuiden
Americo Vargas
Elise Varkonyi
Gail Vecchiarino
Katherine and Gregory Velandier
Adrienne Vendetti
Stephanie Vendetti
Lorri Ventura
Robert Verfaille
Karen Vermilya
Alfred Verrecchia
Barbara and Steven Verros
Lauren Veverka
Shannyn Viceut
Lauren Victor
Scot Vieira

Caroline Viera
Paula Vilandre
Maalikat Vill
Phillip Villiand
Barbara Vincent
Jackie Vincent
Jonathan Vincent
Robert and Grace Vincent
Christopher Vinciguerra
Ajay Vinoben
Leslie Vitrano
Anne Marie Vittoria
Christina Vivona
James Voelker
Jeremy Voelker
Joshua Voelker
Renee and Benjamin Vogel
Vanessa Volz
Kristen Von Hone
Anne Votolato
Linda Vuong
Robert Waddington
Shebna and Wesley Wagnac
Barbara Wahlberg
D. Wald
Michael Waldeck
Lisa Walker
Holly Walsh
Joanne Walsh-Arouth
Robert and Karen Walsh
Sean Walsh
Frederick Walters

Kilah Walters
Krit Wanpensri
Marianne and Francis Warren
Alan Wartenberg
Ruth Wartenberg

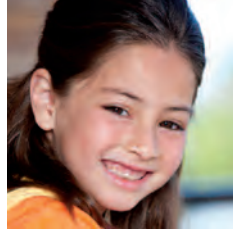

Rhoda and Jerome Wasserman
Michael Watson
Patricia Watson
Raymond Watson
Karen Watts
Karen Weavill
Matt Wei
Paul Weigle
David Weikel
Alexander Weintraub
Joseph Weisberger
Bruce Weisman
Richard Welch
Matthew Weldon
Chris Wells
Melvin Ray and Lynne Wertz
Denise Wesalainen
Kilyn Westgate
Kalyan Westley

Jane Wheaton
Rhonda Wheaton
Latoya Wheeler
Christopher Whirlow
Ginarae White
Michele White
Rebecca White
Chad Whitlow
Jeffrey and Linda Whitney
Brenda Whittle
Martin Wickenden
Laura Wild
Doreen Wilgus
Wendell and Dianne Wilkie
Marty Willbanks
Christopher Williams
John Williams
Karen Williams
Marty Williams
Maryann Williams
Maureen Williams
Nancy Williams
Steven Williamson
Lucinda Wilmot
Dario Wilson
J. Robert Wilson
Karen Wimmer
Loretta and Ron Winde
Ruth Winde
Amy Winsor
David Winsor
Gordon Winsor
Susan Winsor

Rebecca Wohl-Pollack
Gemma Wojciechowski
Catherine Wojtowicz
Kyra Wolfe
Christine Wollschlager
Kevin Wollschlager
Elana Wong
Kristie Woo
David Wood
Tina Wood
Peter Woodaman
Dorothy Woodcock
Elizabeth Woodhead
James Worrell
Constance Worthington
William Wray
Erin Wright
Greg Wright
Kathrine Wright
Shirley Wright
Robert Wroblewski
Ben Xiong
Amulya Yamanchice
Patricia Ybarra
Dorothy Yeaman
John Yep
Matthew Yocum
Myrth York and David Green
Richard York
Sami Younes
Bonnye Young
Crystal Young
Donald Young
Elizabeth Young

Martha Young
Mimi Young
Neil Young
Aliya Zalk
Daniel Zariczny
Walter Zawislak
Rene Zeigler
Nancy and Lawrence Zeppa
Eliza Zimmermann
Stefano Zirilli
Linda Zoglio
Paul Zompa and David Mancini
John Zottola
Elodie Zukauskas

Family Service of Rhode Island

Main Administrative Office:

134 Thurbers Avenue
Providence, RI 02905
TELEPHONE: 401-331-1350
www.familyserviceri.org

Mailing address:

PO Box 6688
Providence, RI 02940-6688

AIDS Project RI

(a division of Family Service of RI)
404 Wickenden Street
Providence, RI 02903
TELEPHONE: 401-831-5522

Mount Pleasant Academy

(a division of Family Service of RI)
1246 Chalkstone Avenue
Providence, RI 02908
TELEPHONE: 401-521-4335

Outpatient Services:

55 Hope Street
Providence, RI 02906

Lucy's Hearth

(an affiliate of Family Service of RI)
913 West Main Road
Middletown, RI 02842
TELEPHONE: 401-847-2021
www.lucyshearth.org

WISSP

Westerly High School

Additional facilities in
Smithfield, North Smithfield,
Bristol, and East Providence.



Family Service of Rhode Island

PO Box 6688

Providence, RI 02940-6688

TELEPHONE 401-331-1350



Board of Directors*

All members are volunteers

Malcolm Farmer III

President

Robert Vincent

Vice President

Robert S. Waddington

Treasurer

Joan J. Hertel

Secretary

Marisa Albanese

Allan (Sandy) Ballou

Curt G. Beckwith

Melvoid J. Benson

James M. Bower

Maryellen Butke

Thomas D. Chase

Christopher J. Crosby

Christine Ferguson

Susan Johnson

Glen P. Martin

Mary McGoldrick

Edwin Pacheco

Constance Pemmerl

Jason Preciphs

Josh Rosenthal

William E. Smith

Julia Steiny

Raymond Watson

William Wray

Margaret Holland McDuff

Chief Executive Officer

**as of June, 2011*